Rev03
Update: Aug,08,2025

DATASHEET

ZPR1 Antibody, mAb, Rabbit

Cat. No.: A05376

Overview

Specificity	This product is specific to ZPR1
Host Species	Rabbit
Immunogen	A synthesized peptide derived from human ZPR1
Species Reactivity	Human; Mouse; Rat
Conjugate	Unconjugated

Applications

Working concentrations for specific applications should be determined by the investigators. The appropriate concentrations may be affected by secondary antibody affinity, antigen concentration, the sensitivity of the method of detection, temperature, the length of the incubations, and other factors. The suitability of this antibody for applications other than those listed below has not been determined. The following concentration ranges are recommended starting points for this product.

Application	Recommended Usage
Western Blot	1:1000-1:2000
Immunohistochemistry (IHC)	1:100-1:200

Properties

Form	Liquid
Storage Buffer	Supplied in 10mM phosphate buffered saline , pH 7.4, 150mM sodium chloride, 0.05% BSA, 0.02% sodium azide and 50% glycerol.
Storage Instructions	Store at -20°C. This product is stable for 1 year upon receipt, when handled and stored as instructed.
Purification	Affinity-chromatography
Isotype	Rabbit IgG
Clonality	Monoclonal

Examples

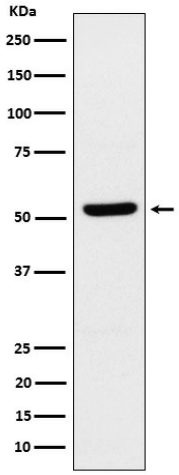

Western blot analysis of ZNF259 expression in MCF7 cell lysate.

Background

Target Background : Plays a role for the localization and accumulation of the survival motor neuron protein SMN1 in sub-nuclear bodies, including gems and Cajal bodies. Induces neuron differentiation and stimulates axonal growth and formation of growth cone in spinal cord motor neurons. Plays a role in the splicing of cellular pre-mRNAs. May be involved in H2O2-induced neuronal cell death.

Synonyms : ZNF259; ZPR1;

For research use only. Not intended for human or animal clinical trials, therapeutic or diagnostic use.

Manufacturer: Nanjing GenScript Biotech Co., Ltd. No. 28Yongxi Road, Jiangning District, Nanjing, Jiangsu, China