Rev03
Update: Aug,08,2025

DATASHEET

HIF 1 alpha inhibitor Antibody, mAb, Rabbit

Cat. No.: A04602

Overview

Specificity	This product is specific to HIF 1 alpha inhibitor
Host Species	Rabbit
Immunogen	A synthesized peptide derived from human HIF 1 alpha inhibitor
Species Reactivity	Human
Conjugate	Unconjugated

Applications

Working concentrations for specific applications should be determined by the investigators. The appropriate concentrations may be affected by secondary antibody affinity, antigen concentration, the sensitivity of the method of detection, temperature, the length of the incubations, and other factors. The suitability of this antibody for applications other than those listed below has not been determined. The following concentration ranges are recommended starting points for this product.

Application	Recommended Usage
Western Blot	1:1000-1:2000
Immunohistochemistry (IHC)	1:100-1:200
Immunocytochemistry/Immunofluorescence (ICC/IF)	1:50-1:200
Immunohistochemistry Frozen (IHF)	1:50-1:200
Flow Cytometry	1:20-1:100

Properties

Form	Liquid
Storage Buffer	Supplied in 10mM phosphate buffered saline , pH 7.4, 150mM sodium chloride, 0.05% BSA, 0.02% sodium azide and 50% glycerol.
Storage Instructions	Store at -20°C. This product is stable for 1 year upon receipt, when handled and stored as instructed.
Purification	Affinity-chromatography

Isotype	Rabbit IgG
Clonality	Monoclonal

Examples

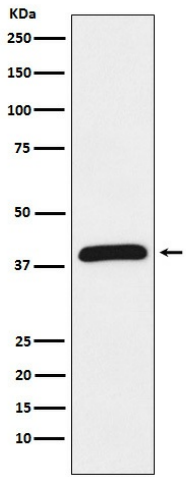

Western blot analysis of HIF1AN expression in Jurkat cell lysate.

Background

Target Background : Hydroxylates HIF-1 alpha at 'Asn-803' in the C-terminal transactivation domain (CAD). Functions as an oxygen sensor and, under normoxic conditions, the hydroxylation prevents interaction of HIF-1 with transcriptional coactivators including Cbp/p300-interacting transactivator. Involved in transcriptional repression through interaction with HIF1A, VHL and histone deacetylases. Hydroxylates specific Asn residues within ankyrin repeat domains (ARD) of NFKB1, NFKBIA, NOTCH1, ASB4, PPP1R12A and several other ARD-containing proteins.

Synonyms : FIH 1; FIH1; HIF1AN;

For research use only. Not intended for human or animal clinical trials, therapeutic or diagnostic use.

Manufacturer: Nanjing GenScript Biotech Co., Ltd. No. 28Yongxi Road, Jiangning District, Nanjing, Jiangsu, China